

Network Dome

PND-A9082RV

8MP AI IR Modular Indoor Dome Camera

Key Features

- 8MP Image Resolution
- 5.9~13.3mm Focal Length
- 60m IR Length
- IP52, IK10 Rated
- 5.9~13.3mm Focal Length
- 60m IR Length
- Powered by Wisenet 9, Dual NPU for superior, separated AI processing and image enhancement
- Magnetic design for Easy Setup
- Case tampering detection for proactive action

Design and specifications are subject to change without notice. The latest product information / specification can be found at HanwhaVision.com
Hanwha Vision is formerly known as Hanwha Techwin.

© Hanwha Vision CO., LTD. All rights reserved.

PND-A9082RV

8MP AI IR Modular Indoor Dome Camera



Specifications

映像

Imaging Device	サイズ	1/1.2"
	タイプ	CMOS
解像度		3840x2160, 3328x1872, 3072x1728, 2688x1512, 2592x1944, 2560x1440, 1920x1080, 1600x1200, 1280x960, 1280x720, 1024x768, 800x600, 640x480, 640x360, 320x240, 320x180
Max. Framerate	H.265/H.264	30fps/25fps(60Hz/50Hz)
	MJPEG	30fps(@8MP Max. 5fps)
Min. Illumination (Lux)	Color(1/30sec, 30IRE)	0.015
	BW(1/30sec, 30IRE)	0.0015
Video Out		USB: USB Type C. Preview and installation ONLY. Requires WiFi dongle.

レンズ

Focal Length (mm)		5.9~13.3
Zoom Ratio	Optical	2.25x
Max Aperture Ratio (F number)	Wide	1.5
	Tele	2.9
視野角度	Horizontal	109°~49°
	Vertical	59°~27°
	Diagonal	128°~56°
Min. Object Distance		0.8m(2.62ft)
Focus Control		シンプルフォーカス
Lens Type		P iris(IR corrected)

Pan / Tilt / Rotate

Pan / Tilt / Rotate Range	Pan	0°~360°
	Tilt	-45°~85°
	回転	0°~355°

技能

Day & Night	Auto(ICR)
Backlight Compensation	BLC, HLC , WDR, SSDR

Design and specifications are subject to change without notice. The latest product information / specification can be found at HanwhaVision.com
Hanwha Vision is formerly known as Hanwha Techwin.

© Hanwha Vision CO., LTD. All rights reserved.

技能

Wide Dynamic Range (dB)		120
Digital Noise Reduction		WiseNR II (Based on AI engine), SSNR V
Digital Image Stabilization		サポート
曇り除去		サポート
モーション検知	Quantity	8ea
	Shape	8point Polygonal zones
Privacy Masking	Quantity	32ea
	Shape	8point Polygonal zones
	Color / Option	灰色, 緑, Red, 青, 黒, 白, モザイク, 紫色, 黄色
	Dynamic Privacy Masking: Color / Option	灰色, 緑, Red, 青, 黒, 白, モザイク, 紫色, 黄色
ゲイン制御		オフ, 最大ゲイン, 手動
ホワイトバランス		ATW, NarrowATW, AWC, 手動, 室内, 屋外
LDC		Support(Fill/stretch mode)
Electronic Shutter	モード	最小, 最大, アンチフリッカー, Prefer shutter control(Based on AI engine)
	Speed Range	2~1/30,000sec
ビデオ回転		FLIPモード, ミラー, Hallway view(90°/270°)
Alarm Interface	In/Out	2 configurable I/O ports
	その他	12VDC output, Support extra alarm I/O via optional I/O box
Alarm Triggers		分析, ネットワーク切断, アラーム入力, タイムスケジュール, MQTT購読, ケーステンパリング, デイ/ナイト, ストレージデバイスの停止
Alarm Events When Alarm Trigger Occurred		File upload(image): e-mail/FTP/SFTP, File upload(video clip): FTP/SFTP, Notification: e-mail, Recording: SD/SDHC/SDXC or NAS recording at event triggers,アラーム出力, Handover: PTZ preset,send message by HTTP/HTTPS/TCP,Audio clip playback, MQTT: publication
オーディオ入力		Selectable(mic in/line in), Built-in 3mics
オーディオ出力		Line out
Light Type		IR LED
Light Viewable Length	IR	WiseIR 60m(196.85ft)
IR Wavelength		850nm

分析

Classified Object Type		人, 顔, 車両, ナンバープレート
属性	人	Upper/Lower clothes color, 性別, カバン
	車両	Type(car, bus, truck, motorcycle, bicycle), カラー
	顔	年齢, 性別, 顔マスク, メガネ
Similarity Search		Support

Design and specifications are subject to change without notice. The latest product information / specification can be found at HanwhaVision.com
Hanwha Vision is formerly known as Hanwha Techwin.

© Hanwha Vision CO., LTD. All rights reserved.

分析

サムネイル		ベストショット
分析イベント	Based on AI Engine	対象物検知, 仮想線 (交差·方向) , モーション検知, マスク検知, ソーシャルディスタンス検知, 転倒検知, 仮想領域 (ロータリング、侵入、Enter、Exit、Appear、Disappear) , Behavior detection, Auto calibration
	通常	焦点ぼけ検知, タンパリング, 音声検出, 衝撃検知
Business Intelligence	Based on AI Engine	人数カウント, キュー管理, ヒートマップ, 車両カウント, 群衆カウント

ネットワーク

Ethernet		Metal shielded RJ-45(10/100/1000BASE-T)
映像圧縮		H.265/H.264: Main/Baseline/High, MJPEG
Audio Compression		G.711(PCM): 8kHz(64kbps), G.726(ADPCM): 8kHz(16/24/32/40kbps), AAC-LC: 16kHz(48kbps), OPUS: 16kHz(64kbps)
Smart codec		WiseStream(Based on AI engine)
ビットレートコントロール		H.265/H.264: CBR or VBR, MJPEG: VBR
Streaming	Unicast	最大 20ユーザー
	マルチキャスト	サポート
	Multiple Streaming	最大 5プロファイル, 3 virtual channel support
プロトコル		IPv4, IPv6, TCP/IP, UDP/IP, RTP(UDP), RTP(TCP), RTCP, RTSP, NTP, HTTP, HTTPS, SSL/TLS, DHCP, FTP, SFTP, SMTP, ICMP, IGMP, SNMPv1/v2c/v3(MIB-2), ARP, DNS, DDNS, QoS, UPnP, Bonjour, LLDP, CDP, SRTP(TCP, UDP Unicast), MQTT, Syslog
Application Programming Interface	ONVIF	s, G, T, M
	その他	SUNAPI(HTTP API), Hanwha Vision Open Platform
Direct Cloud Connection		サポート

セキュリティ

OS / Firmware Protect	Encrypted firmware, Secure boot, Signed firmware
ユーザー認証	ダイジェスト認証, Prevent brute-force attack
Network authentication	IEEE 802.1X(EAP-TLS, EAP-LEAP, EAP-PEAP, MSCHAPv2)
Secure Communication	HTTPS, WSS(WebSocket Secure), SRTP
Access Control	IP-based access control, MAC-based access control, 自動ログアウト
Data Protect	Encryption credentials, Encrypt compress for live recording file export
Audit	Access / System / Event Log management
デバイスID	Device certificate(Hanwha Vision Root CA)
Secure Storage	SDcard partition encrypt(AES-256), Secure element
Supply Chain Security	SBOM
Security Certificate	Secure element(FIPS 140-3 level3, CC EAL6+), ETSI EN 303 645

Design and specifications are subject to change without notice. The latest product information / specification can be found at HanwhaVision.com
Hanwha Vision is formerly known as Hanwha Techwin.

© Hanwha Vision CO., LTD. All rights reserved.

一般

SoC	Type	Wisenet 9
	Dual NPU	Support
メモリ	RAM	4GB
	フラッシュ	8GB eMMC
Edge Storage	Micro SD/SDHC/SDXC	Max. 1TB x 2slot(Total 2TB)
Edge Storage(OnCloud)	Micro SD/SDHC/SDXC	Max. 1TB x 2slots (Total 2TB) *Hanwha Vision branded microSD cards have been certified and recommended for OnCloud edge recording.

Environmental & Electrical

動作条件	温度	-25°C~+50°C(-13°F~+122°F)
	湿度	0~100% RH(condensing)
	その他	Humidity control with AIR vent
保管条件	温度	-50°C~+60°C(-58°F~+140°F)
	湿度	0~90% RH(non-condensing)
EPA(Effective Projected Area)		0.0148㎡
Input Voltage		PoE+(IEEE802.3at, Class4), 12VDC
消費電力	PoE	Max. 19.2W, typical 11.0W
	12VDC	Max. 16.5W, typical 9.5W
WisePower		電力モニタリング
電源フェールオーバー		サポート

Mechanical

カラー	白
材料	アルミニウム, Hard-coated dome
RAL Code	RAL9003
Product Dimensions	ø160x125mm(ø6.30x4.92")
Product Weight	1550g(3.42lb)
Compatible Conduit Hole	12.7mm(1/2")(M20)
Compatible Gang Box	シングル, Double, 4" Octagon, 正方形

Certifications & Standards

EMC	FCC 47 CFR 15 Subpart B Class A, ICES-3(A)/NMB-3(A), CE/UKCA - EN55032 Class A, EN 50130-4, EN 61000-3-2, EN 61000-3-3, VCCI CISPR 32 Class A, RCM AS-NZS CISPR 32 Class A, KS C 9832 Class A, KS C 9835
Safety	UL 62368-1, CAN/CSA C22.2 NO. 62368-1, IEC 62471
環境	IEC/EN 63000, IEC 60529 IP52, IEC 62262 IK10, IEC 60068-2-1, IEC 60068-2-2, IEC 60068-2-6, IEC 60068-2-14, IEC 60068-2-27, IEC 60068-2-78

Design and specifications are subject to change without notice. The latest product information / specification can be found at HanwhaVision.com
Hanwha Vision is formerly known as Hanwha Techwin.

© Hanwha Vision CO., LTD. All rights reserved.

AI Detection Distance

Person(1.8m/5.9ft)	Wide	up to 47m(156ft)
	Tele	up to 112m(367ft)
Vehicle(1.45m/4.8ft)	Wide	up to 64m(210ft)
	Tele	up to 151m(495ft)

DORI (EN62676-4 standard)

Detect (25PPM/ 8PPF)	Wide	54.8m(179.73ft)
	Tele	168.5m(552.89ft)
Observe (63PPM/ 19PPF)	Wide	21.9m(71.89ft)
	Tele	67.4m(221.16ft)
Recognize (125PPM/ 38PPF)	Wide	11.0m(35.95ft)
	Tele	33.7m(110.58ft)
Identify (250PPM/ 76PPF)	Wide	5.5m(17.97ft)
	Tele	16.9m(55.29ft)

Design and specifications are subject to change without notice. The latest product information / specification can be found at HanwhaVision.com
Hanwha Vision is formerly known as Hanwha Techwin.

© Hanwha Vision CO., LTD. All rights reserved.

PND-A9082RV

8MP AI IR Modular Indoor Dome Camera



CAD

Unit: mm [inch]

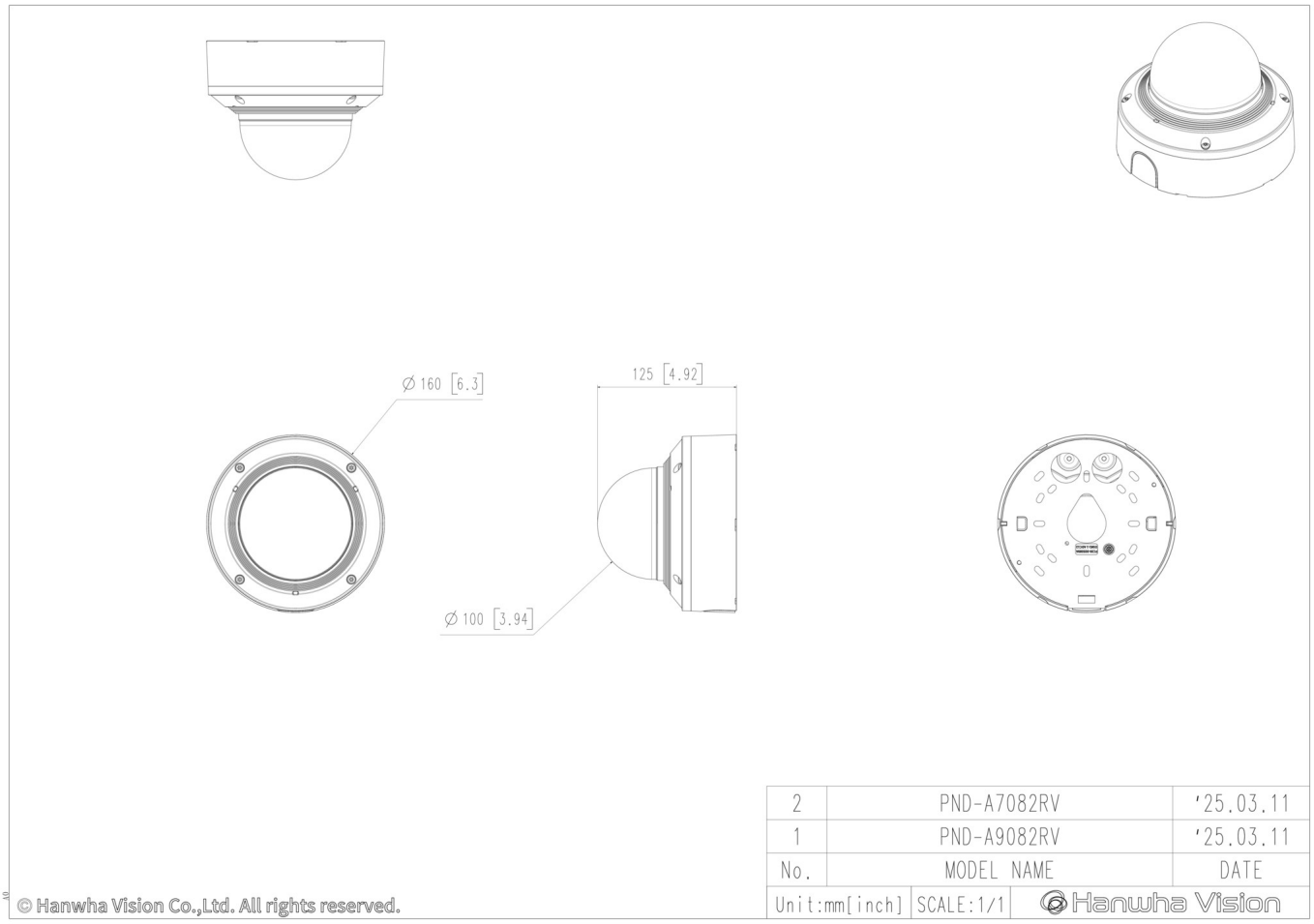

2	PND-A7082RV	'25.03.11
1	PND-A9082RV	'25.03.11
No.	MODEL NAME	DATE
Unit:mm[inch]	SCALE:1/1	Hanwha Vision

© Hanwha Vision Co.,Ltd. All rights reserved.

Compatible Devices


SBP-160HMW1


SBP-140CMB


SBP-180CMB


SBP-180CMS


SBP-150CMP

SBP-300CMP

SBP-900CMP

SBP-C15H


SBP-C15NP


SBP-C35H


SBP-C15P


SBP-150CMI


SBP-300CMI


SBP-300CMW1


SBP-900CMW

SBP-300CMTW

SBP-300CMTS


SHD-1372FPW


SBP-140CMT


SBP-250WMW


SBP-400WMW


SBP-115PFA


SBV-180WW


SBP-160TMW1


SBP-150PMW


SBD-180PMW

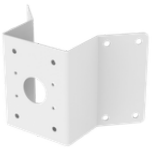
SBP-156KMW


SBP-156LMW1


SBP-150NBW


SPB-IND87W


SPP-C7400


SPP-C45W


SBP-300WMW


SBP-300WMW1


SBP-300BW1


SBP-300PMW2


SBP-300KMW1


SBP-300LMW


SBP-300NBW

Design and specifications are subject to change without notice. The latest product information / specification can be found at HanwhaVision.com
Hanwha Vision is formerly known as Hanwha Techwin.

© Hanwha Vision CO., LTD. All rights reserved.