Network Bullet

# PNO-A9082R

8MP AI Bullet Camera

## Key Features

- 8MP Image Resolution
- 5.9~13.3mm Focal Length
- 60m IR Length
- IP66, IP67, IK10 Rated
- 5.9~13.3mm Focal Length
- 60m IR Length
- Case tampering detection for proactive action
- Dynamic Privacy Masking
- Similarity Search with BLAZE and Hanwha Vision Plug-in for Genetec/milestone

Design and specifications are subject to change without notice. The latest product information / specification can be found at HanwhaVision.com
Hanwha Vision is formerly known as Hanwha Techwin.

© Hanwha Vision CO., LTD. All rights reserved.

# PNO-A9082R

8MP AI Bullet Camera

## Specifications

### Video

| | | |
|---|---|---|
| Imaging Device | Size | 1/1.2" |
| | Type | CMOS |
| Resolution | | 3840x2160, 3328x1872, 3072x1728, 2688x1512, 2592x1944, 2560x1440, 1920x1080, 1600x1200, 1280x960, 1280x720, 1024x768, 800x600, 640x480, 640x360, 320x240, 320x180 |
| Max. Framerate | H.265/H.264 | 30fps/25fps(60Hz/50Hz) |
| | MJPEG | 30fps(@8MP Max. 5fps) |
| Min. Illumination (Lux) | Color(1/30sec, 30IRE) | 0.015 |
| | BW(1/30sec, 30IRE) | 0.0015 |
| Video Out | | USB: USB Type C. Preview and installation ONLY. Requires WiFi dongle. |

### Lens

| | | |
|---|---|---|
| Focal Length (mm) | | 5.9~13.3 |
| Zoom Ratio | Optical | 2.25x |
| Max Aperture Ratio (F number) | Wide | 1.5 |
| | Tele | 2.9 |
| Angular Field of View | Horizontal | 109°~49° |
| | Vertical | 59°~27° |
| | Diagonal | 128°~56° |
| Min. Object Distance | | 0.8m(2.62ft) |
| Focus Control | | Simple focus |
| Lens Type | | P iris(IR corrected) |

### Pan / Tilt / Rotate

| | | |
|---|---|---|
| Pan / Tilt / Rotate Range | Pan | 0°~360° |
| | Tilt | 0°~90° |
| | Rotate | 0°~180° |

### Operational

| | |
|---|---|
| Day & Night | Auto(ICR) |
| Backlight Compensation | BLC, HLC, WDR, SSDR |

Design and specifications are subject to change without notice. The latest product information / specification can be found at HanwhaVision.com
Hanwha Vision is formerly known as Hanwha Techwin.

© Hanwha Vision CO., LTD. All rights reserved.

## Operational

| | | |
|---|---|---|
| Wide Dynamic Range (dB) | | 120 |
| Digital Noise Reduction | | WiseNR II (Based on AI engine), SSNR V |
| Digital Image Stabilization | | Support |
| Defog | | Support |
| Motion Detection | Quantity | 8ea |
| | Shape | 8point Polygonal zones |
| Privacy Masking | Quantity | 32ea |
| | Shape | 8point Polygonal zones |
| | Color / Option | Gray, Green, Red, Blue, Black, White, Mosaic, Purple, Yellow |
| | Dynamic Privacy Masking: Color / Option | Gray, Green, Red, Blue, Black, White, Mosaic, Purple, Yellow |
| Gain Control | | Off, Max gain, Manual |
| White Balance | | ATW, NarrowATW, AWC, Manual, Indoor, Outdoor |
| LDC | | Support(Fill/stretch mode) |
| Electronic Shutter | Mode | Minimum, Maximum, Anti flicker, Prefer shutter control(Based on AI engine) |
| | Speed Range | 2~1/30,000sec |
| Video Rotation | | Flip, Mirror, Hallway view(90°/270°) |
| Alarm Interface | In/Out | 2 configurable I/O ports |
| | Others | 12VDC output |
| Alarm Triggers | | Analytics, Network disconnect, Alarm input, Time schedule, MQTT subscription, Case tampering, Day/Night, Storage disruption |
| Alarm Events When Alarm Trigger Occurred | | File upload(image): e-mail/FTP/SFTP,<br>File upload(video clip): FTP/SFTP,<br>Notification: e-mail,<br>Recording: SD/SDHC/SDXC or NAS recording at event triggers,Alarm output,<br>Handover: PTZ preset,send message by HTTP/HTTPS/TCP,Audio clip playback,<br>MQTT: publication |
| Audio In | | Selectable(mic in/line in) |
| Audio Out | | Line out |
| Light Type | | IR LED |
| Light Viewable Length | IR | WiseIR 60m(196.85ft) |
| IR Wavelength | | 850nm |

## Analytics

| | | |
|---|---|---|
| Classified Object Type | | Person, Face, Vehicle, License plate |
| Attributes | Person | Upper/Lower clothes color, Gender, Bag |
| | Vehicle | Type(car, bus, truck, motorcycle, bicycle), Color |
| | Face | Age, Gender, Face mask, Glasses |
| Similarity Search | | Support |
| Thumbnail | | BestShot |

Design and specifications are subject to change without notice. The latest product information / specification can be found at HanwhaVision.com
Hanwha Vision is formerly known as Hanwha Techwin.

© Hanwha Vision CO., LTD. All rights reserved.

## Analytics

| | | |
|---|---|---|
| Analytics Events | Based on AI Engine | Object detection, Virtual line(Crossing/Direction), Motion detection, Face mask detection, Social distancing detection, Slip & fall detection, Virtual area(Loitering/Intrusion/Enter/Exit/Appear/Disappear), Behavior detection, Auto calibration |
| | Normal | Defocus detection, Tampering, Audio detection, Shock detection |
| Business Intelligence | Based on AI Engine | People counting, Queue management, Heatmap, Vehicle counting, Crowd counting |

## Network

| | | |
|---|---|---|
| Ethernet | | Metal shielded RJ-45(10/100/1000BASE-T) |
| Video Compression | | H.265: Main,<br>H.264: Main/Baseline/High,MJPEG |
| Audio Compression | | G.711(PCM): 8kHz(64kbps),<br>G.726(ADPCM): 8kHz(16/24/32/40kbps),<br>AAC-LC: 16kHz(48kbps),<br>OPUS: 16kHz(64kbps) |
| Smart Codec | | WiseStream(Based on AI engine) |
| Bitrate Control | | H.265/H.264: CBR or VBR,<br>MJPEG: VBR |
| Streaming | Unicast | Up to 20 users |
| | Multicast | Support |
| | Multiple Streaming | Up to 5 profiles, 3 virtual channel support |
| Protocol | | IPv4, IPv6, TCP/IP, UDP/IP, RTP(UDP), RTP(TCP), RTCP, RTSP, NTP, HTTP, HTTPS, SSL/TLS, DHCP, FTP, SFTP, SMTP, ICMP, IGMPv2, SNMPv1/v2c/v3(MIB-2), ARP, DNS, DDNS, QoS, UPnP, Bonjour, LLDP, CDP, SRTP(TCP, UDP Unicast), MQTT, Syslog |
| Application Programming Interface | ONVIF | S, G, T, M |
| | Others | SUNAPI(HTTP API), Hanwha Vision Open Platform |
| Direct Cloud Connection | | Support |

## Security

| | |
|---|---|
| OS / Firmware Protect | Encrypted firmware, Secure boot, Signed firmware |
| User authentication | Digest authentication, Prevent brute-force attack |
| Network authentication | IEEE 802.1X(EAP-TLS, EAP-LEAP, EAP-PEAP, MSCHAPv2) |
| Secure Communication | HTTPS, WSS(WebSocket Secure), SRTP |
| Access Control | IP-based access control, MAC-based access control, Auto logout |
| Data Protect | Encryption credentials, Encrypt compress for live recording file export |
| Audit | Access / System / Event Log management |
| Device ID | Device certificate(Hanwha Vision Root CA) |
| Secure Storage | SDcard partition encrypt(AES-256), Secure element |
| Supply Chain Security | SBOM |
| Security Certificate | Secure element(FIPS 140-3 level3, CC EAL6+), Consumer IoT Security Standard (ETSI EN 303 645) |

Design and specifications are subject to change without notice. The latest product information / specification can be found at HanwhaVision.com
Hanwha Vision is formerly known as Hanwha Techwin.

© Hanwha Vision CO., LTD. All rights reserved.

## General

| | | |
|---|---|---|
| SoC | Type | Wisenet 9 |
| | Dual NPU | Support |
| Memory | RAM | 4GB |
| | Flash | 8GB eMMC |
| Edge Storage | Micro SD/SDHC/SDXC | Max. 1TB x 2slot(Total 2TB) |
| Edge Storage(OnCloud) | Micro SD/SDHC/SDXC | Max. 1TB x 2slots (Total 2TB) *Hanwha Vision branded microSD cards have been certified and recommended for OnCloud edge recording. |

## Environmental & Electrical

| | | |
|---|---|---|
| Operating Condition | Temperature | -50°C~+55°C(-58°F~+131°F) |
| | Humidity | 0~100% RH(condensing) |
| | Others | +74°C(+165°F)(Max) based on NEMA-TS 2(2.2.7), Start up should be done at above -30°C, Humidity control with AIR vent |
| Storage Condition | Temperature | -50°C~+60°C(-58°F~+140°F) |
| | Humidity | 0~90% RH(non-condensing) |
| EPA(Effective Projected Area) | | 0.026㎡ |
| Input Voltage | | PoE+(IEEE802.3at, Class4), 12VDC |
| Power Consumption | PoE | Max. 19.2W, typical 11.0W |
| | 12VDC | Max. 16.5W, typical 9.5W |
| WisePower | | Power monitoring |
| Power Redundance Failover | | Support |

## Mechanical

| | |
|---|---|
| Color | White |
| Material | Aluminum, Hard-coated window |
| RAL Code | RAL9003 |
| Product Dimensions | ø93.4x298.4mm(ø3.68x11.75") |
| Product Weight | 2,060g(4.54lb) |
| Compatible Conduit Hole | 19.1mm(3/4")(M25) |
| Compatible Gang Box | Single, Double, 4" Octagon, Square |

## Certifications & Standards

| | |
|---|---|
| EMC | FCC 47 CFR 15 Subpart B Class A, ICES-3(A)/NMB-3(A), CE/UKCA - EN55032 Class A, EN 50130-4, EN 61000-3-2, EN 61000-3-3, VCCI CISPR 32 Class A, RCM AS-NZS CISPR 32 Class A, KS C 9832 Class A, KS C 9835 |
| Safety | UL 62368-1, CAN/CSA C22.2 NO. 62368-1, IEC 62471 |
| Environment | IEC/EN 63000, IEC 60529 IP66, IEC 60529 IP67, IEC 62262 IK10, NEMA TS 2-2013 (2.2.7, 2.2.8, 2.2.9), NEMA 250 type 4X, IEC 60068-2-1, IEC 60068-2-2, IEC 60068-2-6, IEC 60068-2-14, IEC 60068-2-27, IEC 60068-2-78 |

Design and specifications are subject to change without notice. The latest product information / specification can be found at HanwhaVision.com
Hanwha Vision is formerly known as Hanwha Techwin.

© Hanwha Vision CO., LTD. All rights reserved.

## AI Detection Distance

| | | |
|---|---|---|
| Person(1.8m/5.9ft) | Wide | up to 47m(156ft) |
| | Tele | up to 112m(367ft) |
| Vehicle(1.45m/4.8ft) | Wide | up to 64m(210ft) |
| | Tele | up to 151m(495ft) |

## DORI (EN62676-4 standard)

| | | |
|---|---|---|
| Detect (25PPM/ 8PPF) | Wide | 54.8m(179.73ft) |
| | Tele | 168.5m(552.89ft) |
| Observe (63PPM/ 19PPF) | Wide | 21.9m(71.89ft) |
| | Tele | 67.4m(221.16ft) |
| Recognize (125PPM/ 38PPF) | Wide | 11.0m(35.95ft) |
| | Tele | 33.7m(110.58ft) |
| Identify (250PPM/ 76PPF) | Wide | 5.5m(17.97ft) |
| | Tele | 16.9m(55.29ft) |

Design and specifications are subject to change without notice. The latest product information / specification can be found at HanwhaVision.com
Hanwha Vision is formerly known as Hanwha Techwin.

© Hanwha Vision CO., LTD. All rights reserved.

# PNO-A9082R

8MP AI Bullet Camera

## CAD

**Unit:** mm [inch]

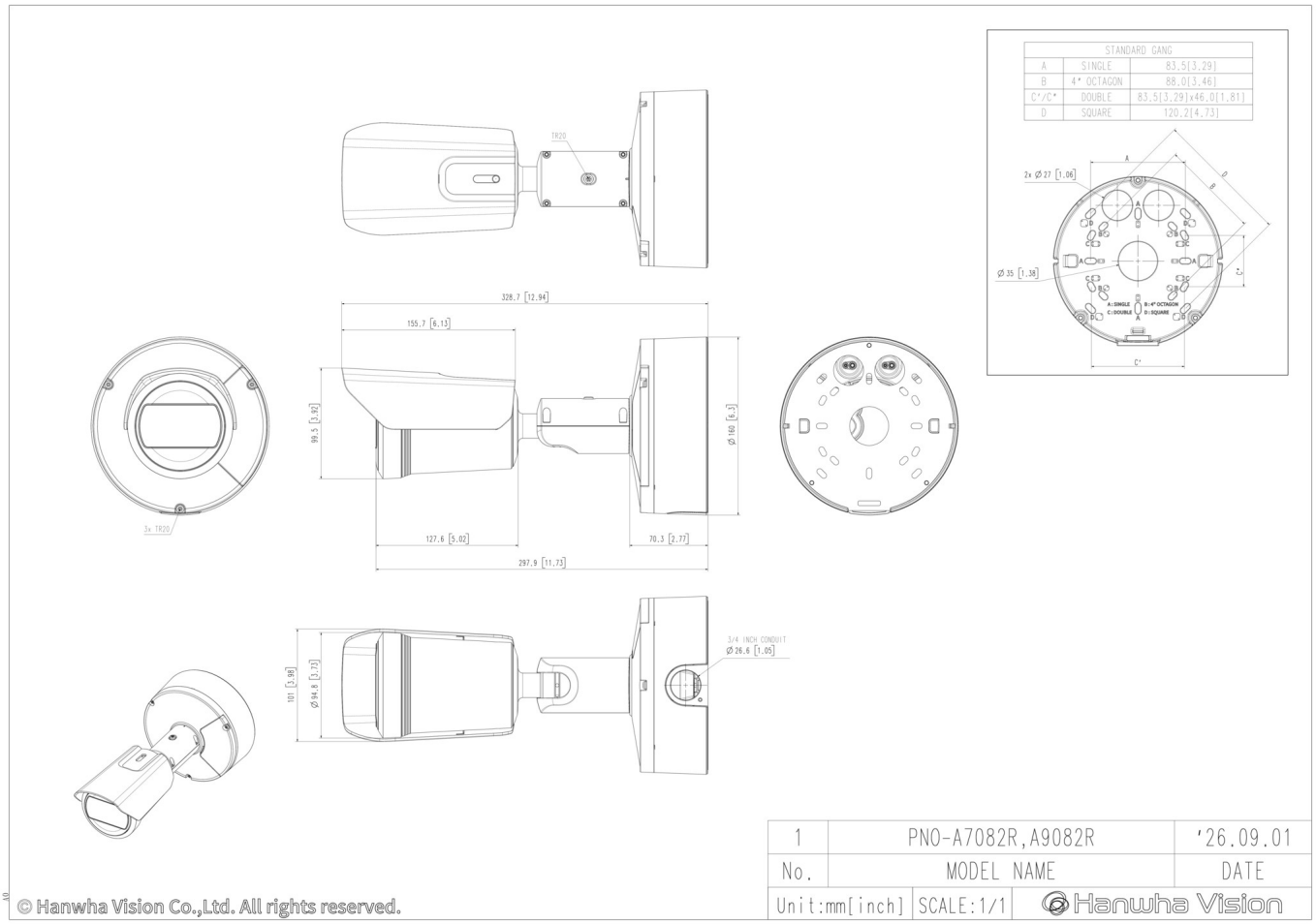


Design and specifications are subject to change without notice. The latest product information / specification can be found at HanwhaVision.com
Hanwha Vision is formerly known as Hanwha Techwin.

© Hanwha Vision CO., LTD. All rights reserved.

## Compatible Devices

SBP-160HMW1

SBP-140CMB

SBP-180CMB

SBP-180CMS

SBP-150CMP


SBP-300CMP


SBP-900CMP


SBP-C15H

SBP-C15NP

SBP-C35H

SBP-C15P

SBP-150CMI

SBP-300CMI

SBP-300CMW1

SBP-900CMW


SBP-300CMTW

SBP-300CMTS

SBP-160WMW1

SBP-250WMW

SBP-400WMW

SBP-115PFA

SBP-150PMW

SBD-180PMW

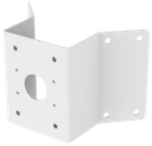
SBP-156KMW

SBP-156LMW1

SBP-150NBW

SBP-060BA

SPP-C7400

SPP-C45W

SBP-300WMW

SBP-300WMW1

SBP-300BW1

SBP-300PMW2

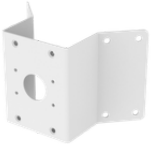
SBP-300KMW1

SBP-300LMW

SBP-300NBW

Design and specifications are subject to change without notice. The latest product information / specification can be found at HanwhaVision.com
Hanwha Vision is formerly known as Hanwha Techwin.

© Hanwha Vision CO., LTD. All rights reserved.