8 CHANNEL/
16 CHANNEL DVR

Quick Manual

SRD-854D/873D/1653D/1654D/1673D

English

CE

SAMSUNG

Before starting

Please take note of the followings before using this product.

- Do not use the product outdoor.
- Do not spill water or liquid in the connection part of the product.
- Do not impose the system to excessive shock or force.
- Do not pull out the power plug forcefully.
- Do not disassemble the product on your own.
- Do not exceed the rated input/output range.
- Use a certified power cord only.
- For the product with an input ground, use a grounded power plug.

Package Contents

Please unwrap the product, and place the product on a flat place or in the place to be installed.
Check if the main unit and all the following accessories are included in the product package.

	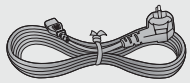	
DVR	Power Cable	
	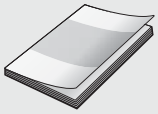	
Mouse	Quick Manual (optional)	Remote Control / Remote Control Battery (AAA)
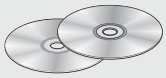		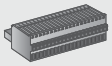
Network Viewer Software / User Manual CD	Terminal Block (15 pin)	Terminal Block (20 pin)
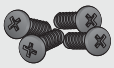	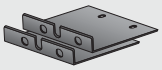	
Bracket Fixing Screw	Bracket Rack	HDD Fixing Screw

Wiring diagram for external devices

- The following figures are based on Model SRD-1673D.

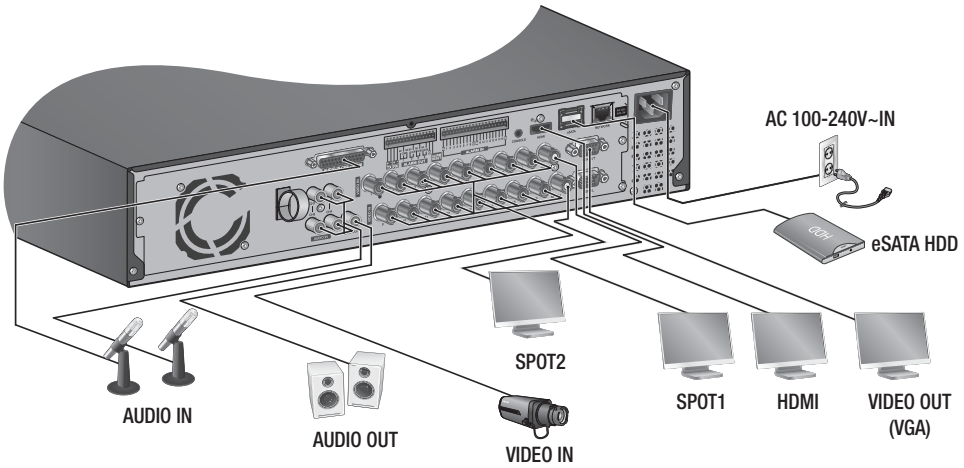

Recording Schedule

1. Press the [**MENU**] button on the remote control.
2. Use the left/right button (◄ ►) to select <**Record**>.
   Record menu is selected.

3. Use the up/down buttons (▲▼) to move to <**Recording Schedule**>, and press [**ENTER**] button.
4. Select <**Recording Schedule**>.
   A window of scheduled recording setup appears.
5. Use direction buttons (▲▼◄ ►) to move to a desired item, and set the value.

- Apply to All CH : If selected <**Apply to All CH**>, "**Apply to All CH**" window appears.
  Press <**OK**> to apply the setup to all channels.

6. When the recording schedule setup is done, press <**OK**>.

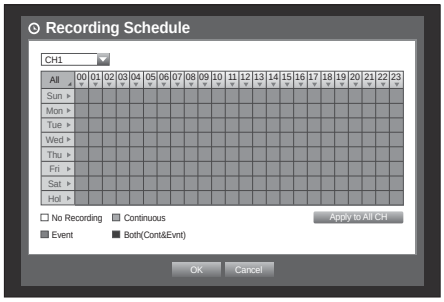

Event Record Duration

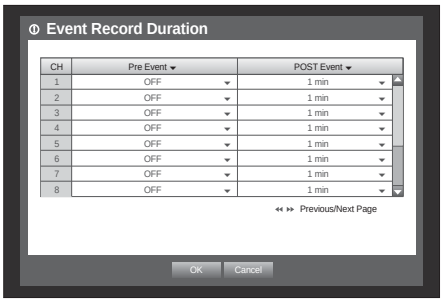

1. Use the up/down buttons (▲▼) in <**Record**> window to move to <**Event Record Duration**>, and press [**ENTER**] button.
2. Use direction buttons (▲▼◄ ►) to move to a desired item, and set the value.

- Pre Event : The recording of an event will start at a pre-determined time prior to the actual occurrence of the event.
  If it is set to 5 seconds, the recording begins from 5 seconds before the event.
- POST Event : The recording will continue for a pre-determined time after the actual end of an event.
  If it is set to 5 seconds, the recording ends in 5 seconds after an event.

3. When the event recording duration setup is done, press <**OK**>.

Setting the Backup

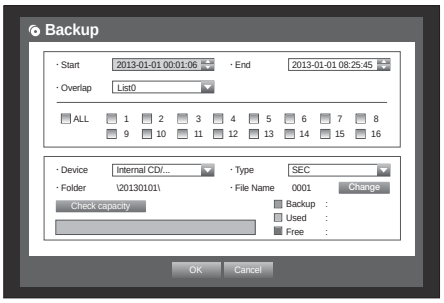

1. Press the [**MENU**] button on the remote control.
2. Use the left/right button (◄ ►) to select <**Backup**>.
   Backup menu is selected.
3. Press the [**ENTER**] button.
   A backup window appears.
   You can directly access it from the "**Live screen menu**".
4. Use direction buttons (▲▼◄ ►) to move to a desired item, and set the value.
5. When the backup setup is done, press <**OK**>.
   - If no available device is recognized for backup, <**OK**> button is not activated.

Backup

1. Select a data item and click <**Play**> in the Search menu.
   The selected data is played and the play launcher appears on the screen.

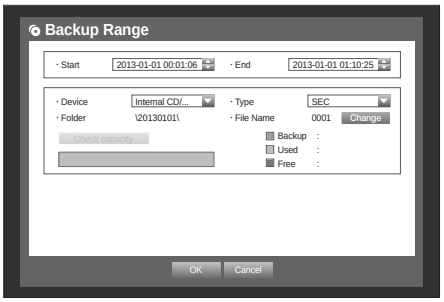

2. Click < > to set the current time to the start time of backup; you can specify a backup area using the mouse (yellow triangle).
3. Click < > again to set the current time to the end time of the backup and the "**Backup Range**" window appears.
4. If you want to return to the Live screen in Play mode, click < ■ > in the launcher menu or press the [■] button on the remote control.

Network Connection

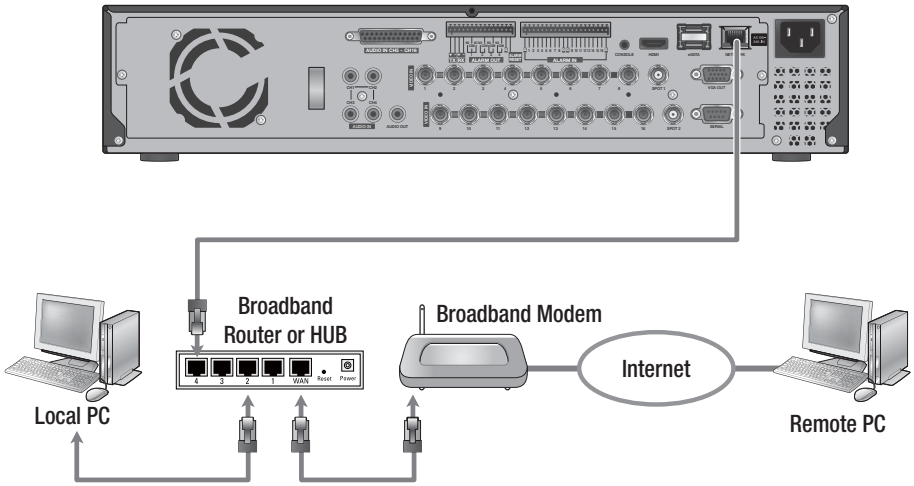

Port forwarding

1. Check the "**Default Gateway**" from the network properties of the PC connected through the router.

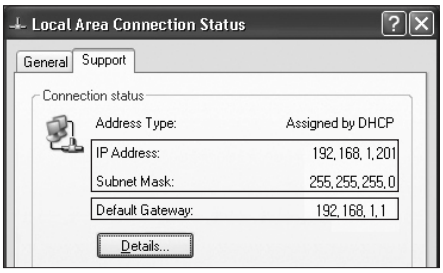

2. From <**Network**> - <**Connection Mode**>, select <**Connection**>. A window of connection mode setup appears.
3. Use direction buttons (▲▼◄ ►) to move to a desired item, and set the value.

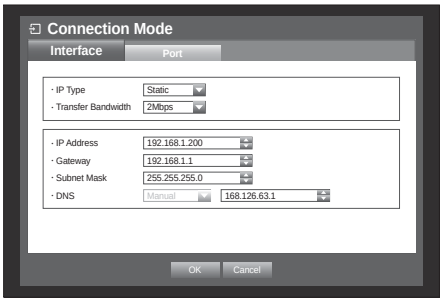

4. Enter the gateway address found in step 1 into the browser's address field to display the router settings.
5. Select the "**Advanced**" tab in the "**Virtual Server**" menu, enter the IP address and port and click the <**Apply**> button.

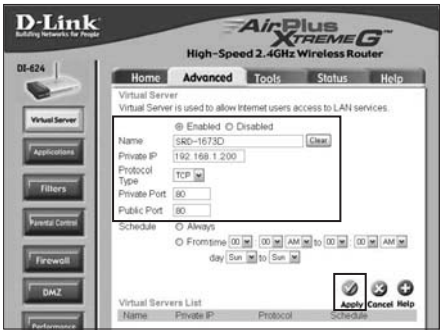

- Above instructions are based on D-LINK DI-624 router. Port forwarding setup may differ from the router's manufacturer.

DDNS

1. Use the up/down buttons (▲▼) in <**Network**> window to move to <**DDNS**>, and press [**ENTER**] button.
2. Use virtual keyboard to enter user inputs.
   - If selected <**OFF**> input fields are deactivated.
   - If selected <**iPOLiS**>, the server name field is disabled.
3. When the DDNS setup is done, press <**OK**>.

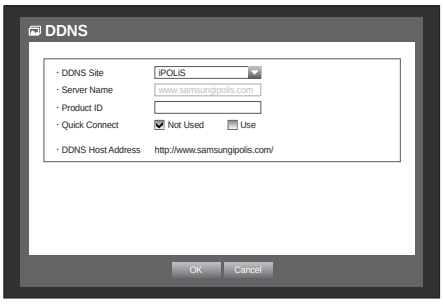

Connecting to the web viewer

1. Open your web browser and type the IP address or URL of DVR into the URL address box.

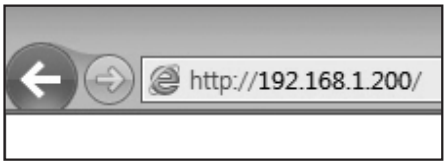

2. Set the Admin ID and password same to those of the DVR Admin. For general users, enter the DVR user ID and password.

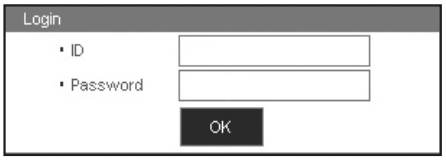

- The initial administrator ID is "**admin**" and the password should be set when logging in for the first time.
- Set password for your wireless network if you use the product with a wireless router. Being not protected with password or using the default wireless router password may expose your video data to potential threat.
- Please change your password every three months to safely protect personal information and to prevent the damage of the information theft.
  Please, take note that it's a user's responsibility for the security and any other problems caused by mismanaging a password.

3. Click <**Install ActiveX Control…**>.

4. When the installation confirm message appear, click [**Yes**] button.

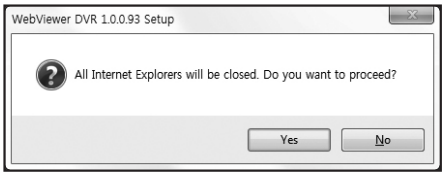

5. When a program installation wizard window appears, press the [**Install**] button to install the program.

6. Open the Web Viewer after installing software, and log in again. Live Viewer's main screen appears when you log in successfully after installing the program.

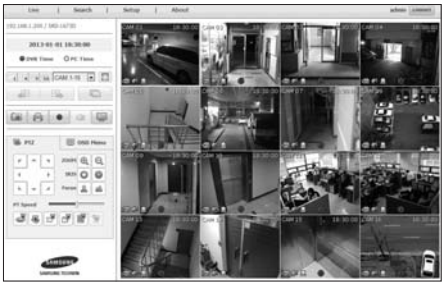

This equipment has been tested and found to comply with the limits for a Class A digital device, pursuant to part 15 of the FCC Rules. These limits are designed to provide reasonable protection against harmful interference when the equipment is operated in a commercial environment.
This equipment generates, uses, and can radiate radio frequency energy and, if not installed and used in accordance with the instruction manual, may cause harmful interference to radio communications. Operation of this equipment in a residential area is likely to cause harmful interference in which case the user will be required to correct the interference at his own expense.

eco
RoHS compliant

Samsung cares for the environment at all product manufacturing stages, and is taking measures to provide customers with more environmentally friendly products.
The Eco mark represents Samsung's devotion to creating environmentally friendly products, and indicates that the product satisfies the EU RoHS Directive.

Correct Disposal of This Product (Waste Electrical & Electronic Equipment)

(Applicable in the European Union and other European countries with separate collection systems)

This marking on the product, accessories or literature indicates that the product and its electronic accessories (e.g. charger, headset, USB cable) should not be disposed of with other household waste at the end of their working life. To prevent possible harm to the environment or human health from uncontrolled waste disposal, please separate these items from other types of waste and recycle them responsibly to promote the sustainable reuse of material resources.

Household users should contact either the retailer where they purchased this product, or their local government office, for details of where and how they can take these items for environmentally safe recycling.

Business users should contact their supplier and check the terms and conditions of the purchase contract. This product and its electronic accessories should not be mixed with other commercial wastes for disposal.

Correct disposal of batteries in this product

(Applicable in the European Union and other European countries with separate battery return systems.)

This marking on the battery, manual or packaging indicates that the batteries in this product should not be disposed of with other household waste at the end of their working life. Where marked, the chemical symbols Hg, Cd or Pb indicate that the battery contains mercury, cadmium or lead above the reference levels in EC Directive 2006/66. If batteries are not properly disposed of, these substances can cause harm to human health or the environment.

To protect natural resources and to promote material reuse, please separate batteries from other types of waste and recycle them through your local, free battery return system.

SALES NETWORK

HEAD OFFICE
6, Pangyo-ro 319beon-gil, Bundang-gu, Seongnam-si, Gyeonggi-do, 463-400 Rep. of KOREA
Tel : +82-70-7147-8753, 8764 Fax : +82-31-8018-3740
www.samsungsecurity.com

SAMSUNG TECHWIN AMERICA Inc.
100 Challenger Rd. Suite 700 Ridgefield Park, NJ 07660
Toll Free : +1-877-213-1222 Direct : +1-201-325-6920
Fax : +1-201-373-0124
www.samsung-security.com

SAMSUNG TECHWIN EUROPE LTD.
2nd Floor, No. 5 The Heights, Brooklands, Weybridge, Surrey, KT13 0NY, UK
Tel : +44-1932-82-6700 Fax : +44-1932-82-6701
www.samsungsecurity.co.uk

www.samsungsecurity.com
www.samsungipolis.com